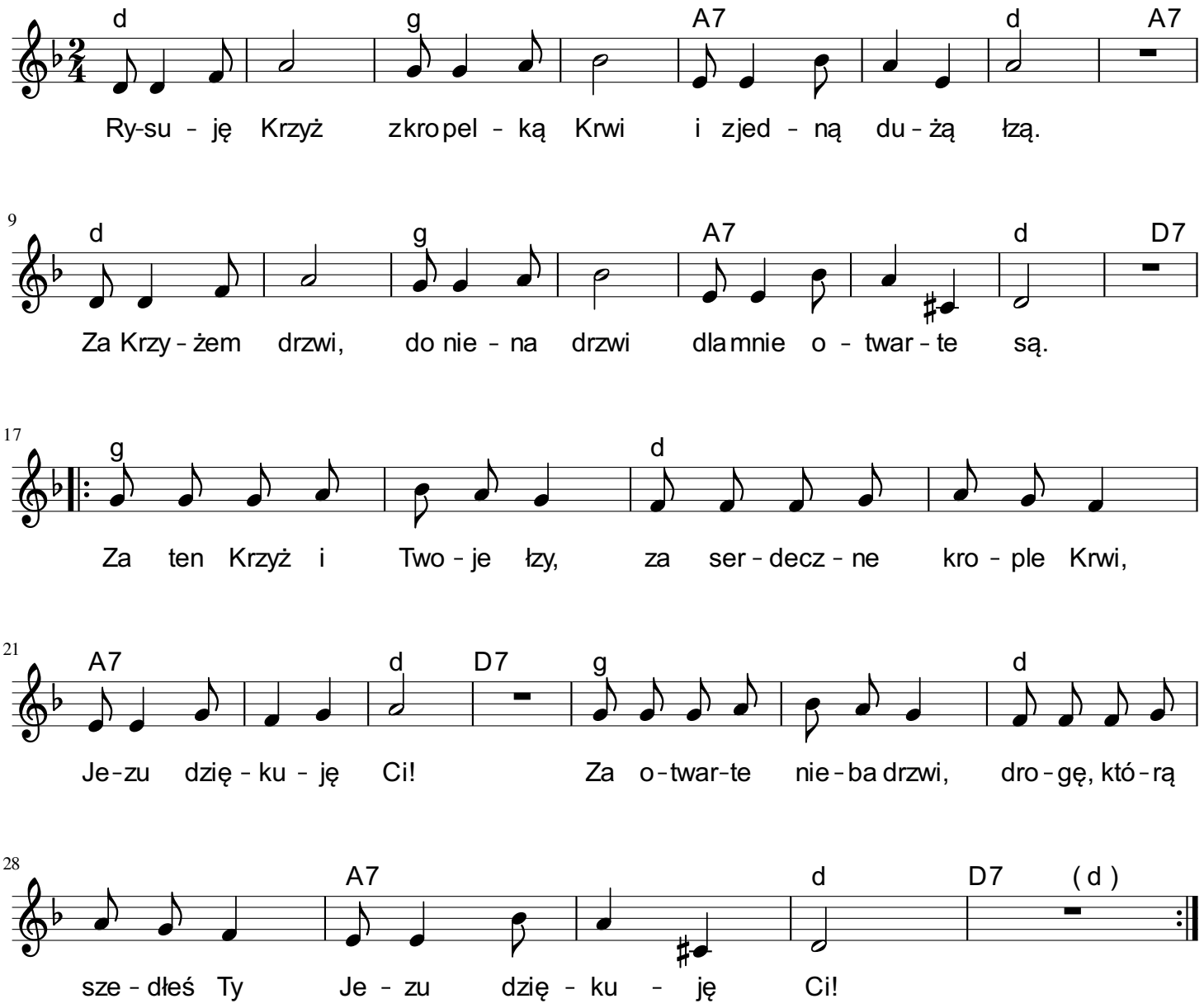Rysuję Krzyż